

**mosaic()**  
**WITHOUT 'loga\_aq'**

Test 1: Cu mineral reactions unaffected  
(TODO: looks ok)

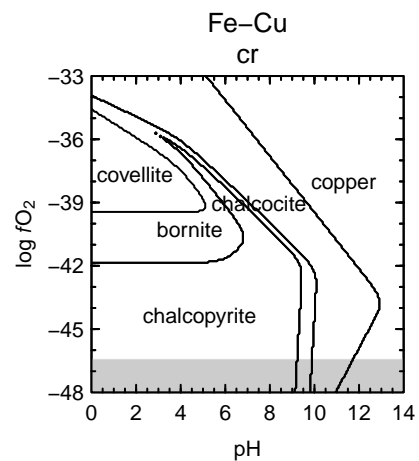

Test 2: aq reactions unaffected  
(TODO: looks ok)

Test 3: cr reactions unaffected  
(TODO: looks different)

Test 4: identical diagram  
(OK)

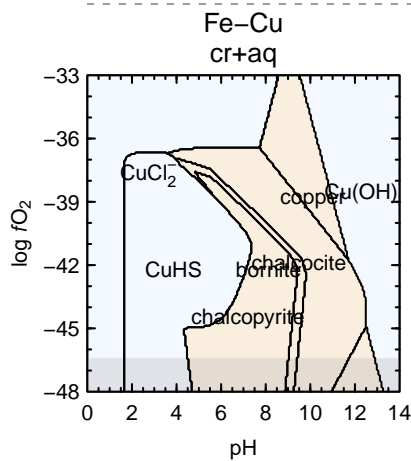
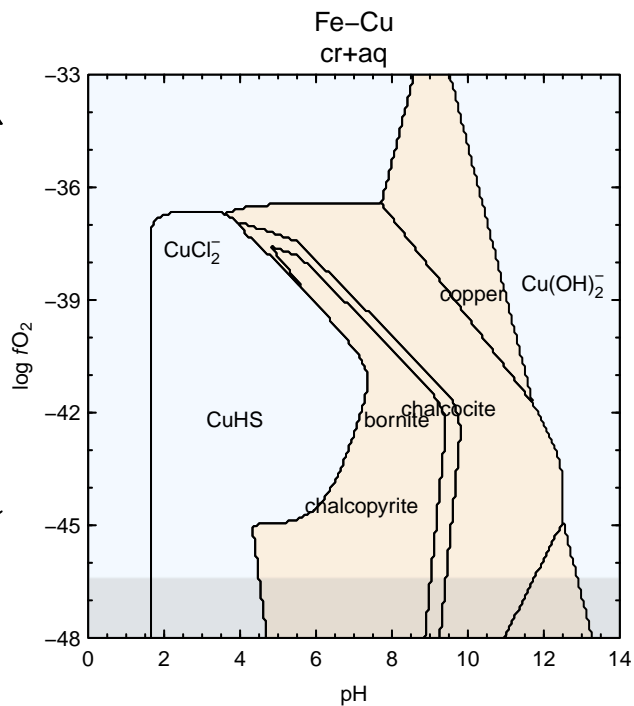

**mosaic()**  
**WITH 'loga\_aq'**

**stack\_mosaic()**

Test 5: identical diagram  
(OK)

